

CERTIFIED BOUNDARY SURVEY

PREPARED FOR:
 PAUL COVERT
 11108 EDEN TRAIL
 EAGLE, MI 48822

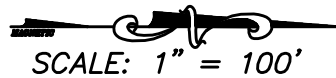

LEGEND:

- Section Corner
- Set 1/2" B&C #47942/51489
- Fd. Property Corner

NOTE: RECORDED EASEMENTS AND IMPROVEMENTS ARE NOT SHOWN HEREON.

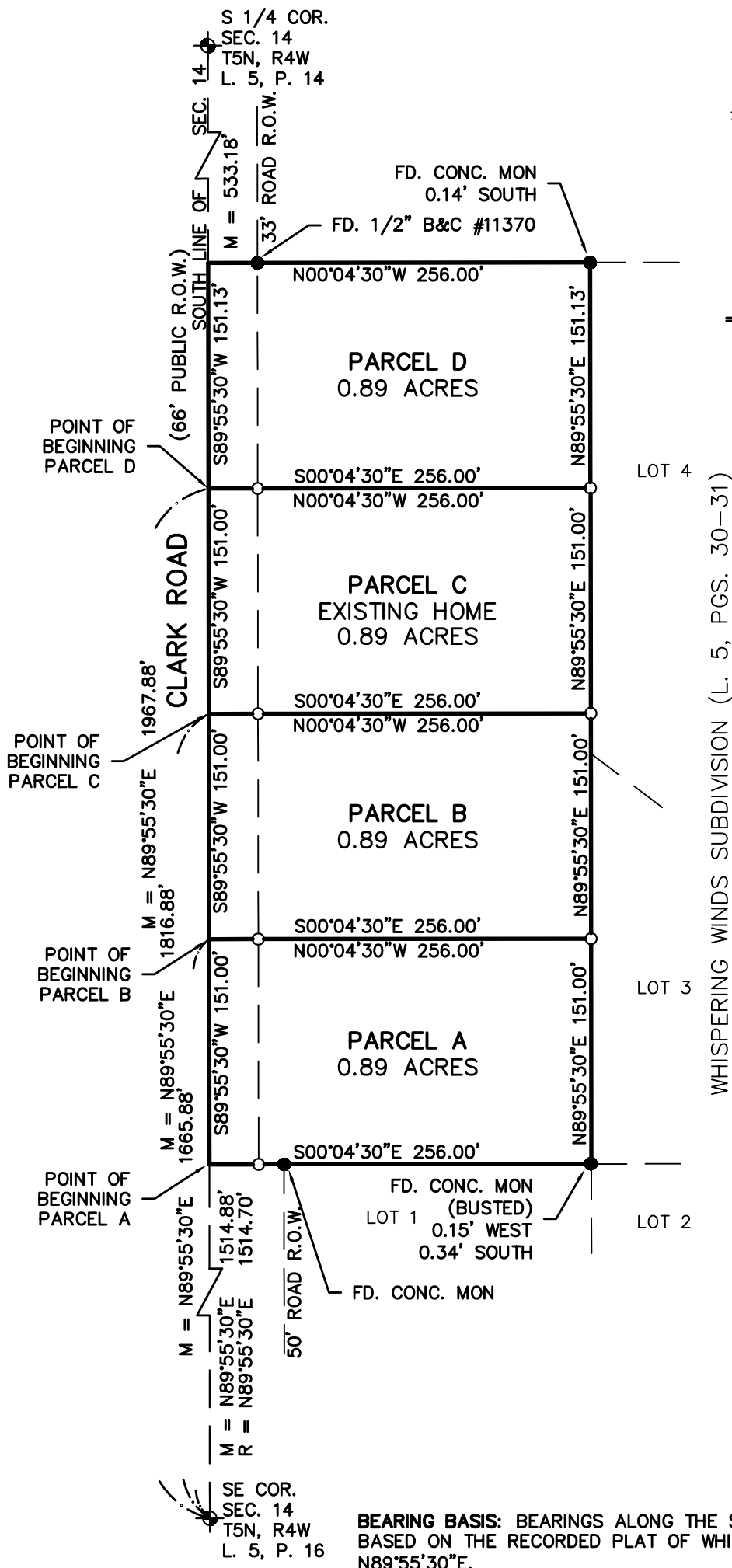

BEARING BASIS: BEARINGS ALONG THE SOUTH LINE OF SECTION 14 ARE BASED ON THE RECORDED PLAT OF WHISPERING WINDS AND BEARS N89°55'30"E.

GEODETIC DESIGNS INCORPORATED
 5411 W. GRAND RIVER AVE.
 LANSING, MI 48906
 PHONE: (517) 908-0008
 FAX: (517) 908-0009



FIELD: GB DV	COMP: DJVDB
DRWG: DJVDB	CHK'D: GMB
DATE: NOV. 10, 2005	
FILE: S079-2005	
SHEET 1 OF 2	